



22nd Annual **AULTMAN REGIONAL CANCER SYMPOSIUM**



September 27, 2025

Conference Chair:

Sabrina Shilad, M.D., FACS

*Assistant Medical Director of Cancer Services
Medical Director of the Breast Program*

A Symposium Focusing On:

*Current topics in cancer care,
prevention and treatment.*

Conference Located At:

**Pro Football Hall of Fame
Nash Family Event &
Conference Center**

*2121 George Halas Dr. NW
Canton, OH 44708*

***To register or
learn more, go to:***

Aultman.org/CancerSymposium





Conference Agenda

Saturday, September 27, 2025

7:15 – 8 a.m.

Check-in/Registration/Breakfast/Exhibits

8 – 8:05 a.m.

Welcome/Opening Remarks

Dr. Sabrina Shilad

8:05 – 8:25 a.m.

Challenges in the Management of Advanced Cutaneous Malignancy of the Head & Neck

Dr. Rod Rezaee

8:25 – 8:50 a.m.

Salivary Gland Neoplasms: Navigating Difficult Surgical Landscapes

Dr. Raisa Tikhtman

8:50 – 9:30 a.m.

Advances in CNS Radiation Oncology

Dr. Prashant Vempati

9:30 – 9:45 a.m.

Break & Exhibits

9:45 – 10:30 a.m.

Advanced Prostate Cancer – Castration-Sensitive & Castration-Resistant

Dr. Pedro Barata

10:30 – 11:15 a.m.

HER2+ & TNBC Breast Cancer: 2025 Practice Updates

Dr. Alberto Montero

11:15 – Noon

Lunch & Exhibits

Noon – 12:45 p.m.

Caring for the CRC Patient with a Hereditary Syndrome: Surveillance of Other Organs & Surgical Decision Making

Dr. Emily Steinhagen

12:45 – 1:30 p.m.

Endometrial Cancer - Current Management and Emerging Therapies

Dr. Lindsay Ferguson



Faculty

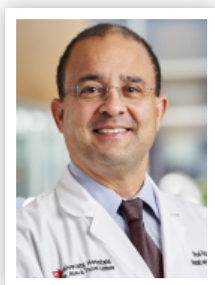

Rod Rezaee, M.D., FACS

- Director, Head & Neck Surgical Oncology & Reconstruction, University Hospitals Cleveland Medical Center
- Medical Director, S5 Surgical Oncology Unit, University Hospitals Cleveland Medical Center

Challenges in the Management of Advanced Cutaneous Malignancy of the Head & Neck

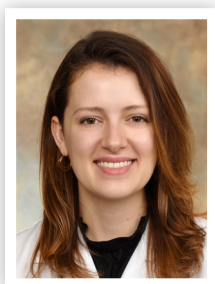

Raisa Tikhtman, M.D., FACS

- Assistant Professor of Head & Neck Surgical Oncology & Reconstruction, University Hospitals Cleveland Medical Center

Salivary Gland Neoplasms: Navigating Difficult Surgical Landscapes



Prashant Vempati, M.D., MS

- Radiation Oncologist, University Hospitals Cleveland Medical Center, Department of Radiation Oncology
- Assistant Professor at Case Western Reserve University School of Medicine at the Case Comprehensive Cancer Center

Advances in CNS Radiation Oncology

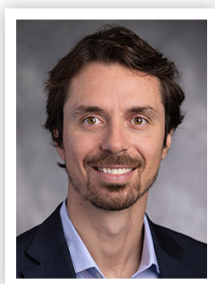

Pedro Barata, M.D., MSc, FACP

- Director of the Clinical Genitourinary Medical Oncology Research Program, University Hospitals Seidman Cancer Center
- Co-Leader of the Genitourinary Disease Team, University Hospitals Seidman Cancer Center
- Associate Professor of Medicine, Case Western Reserve University

Advanced Prostate Cancer – Castration-Sensitive & Castration-Resistant

Faculty

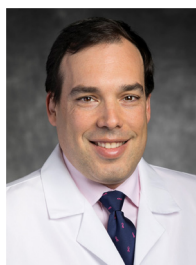

Alberto Montero, MD, MBA, CPHQ

- Clinical Director of the Breast Cancer Medical Oncology Program, University Hospitals Seidman Cancer Center
- Medical Director of Clinical Trials Unit, University Hospitals Seidman Cancer Center
- Professor of Medicine, Case Western Reserve University School of Medicine

HER2+ & TNBC Breast Cancer: 2025 Practice Updates



Emily Steinhagen, MD, FACS, FASCRS

- Associate Professor of Surgery, University Hospitals Cleveland Medical Center
- Associate Professor of Surgery, Case Western Reserve University School of Medicine

Healthy Lifestyle Considerations for Cancer



Lindsay Ferguson, M.D., MS, FACOG

- Gynecologic Oncologist, University Hospitals Seidman Cancer Center
- Assistant Professor and Fellowship Director in the Division of Gynecologic Oncology, Department of Reproductive Biology, Case Western Reserve University School of Medicine

Endometrial Cancer – Current Management and Emerging Therapies



Objectives

- Understand current challenges facing patients and physicians in the management of cutaneous malignancies of the head and neck region.
 - Understand current surgical options for advanced cutaneous malignancies of the head and neck region.
 - Understand current non-surgical options for advanced cutaneous malignancies of the head and neck region.
 - Describe key features of the most common neoplasms arising in the major and minor salivary glands including clinical history and histology.
 - Review the role of surgery in curative approaches to salivary gland malignancy.
 - Discuss approaches to facial nerve preservation in difficult cases.
 - Recognize treatment paradigms for common CNS malignancies (primary and metastatic) that may require radiation therapy, including glioblastoma, brain metastases and spine metastases.
 - Understand the principles and modalities of CNS radiation therapy, including VMAT radiation, proton radiation, stereotactic radiosurgery (SRS) and spinal radiation.
 - Identify acute and subacute side effects of CNS radiation and how to manage them in the inpatient setting (e.g., edema, fatigue, radiation necrosis).
 - Long term outcomes in CNS malignancies.
 - To review the evolving treatment landscape for metastatic prostate cancer—covering disease heterogeneity, current standards for mHSPC, the role of biomarkers in personalizing care, approved therapies for mCRPC and emerging strategies including radiopharmaceuticals and triplet regimens.
 - Review recent practice changing phase 3 clinical data for metastatic HER2+ breast cancer.
 - Understand current and emerging standard of care for early stage and metastatic TNBC.
 - Discuss evidence-based opportunities for de-escalation of systemic therapy in HER2+ and TNBC.
 - Describe screening recommendations for colonic and extra-colonic cancers for adenomatous polyposis syndromes.
 - Compare and contrast surgical options and indications for patients with hereditary CRC syndromes.
 - Explain the role of genetic testing in surgical decision making for patients with polyposis syndromes.
 - Review current management for endometrial cancer.
 - Review emerging therapies in endometrial cancer.
- 

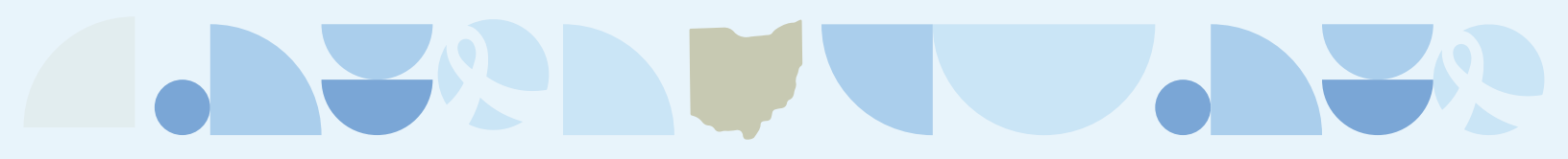

Target Audience

This symposium is designed for medical, surgical and radiation oncologists, hematologists, radiologists, pathologists, surgeons, gynecologists, clinical genetic physicians, primary care physicians, internal medicine physicians, medical residents, medical students, physician assistants, advance practice nurses, radiation therapists, oncology nurses and any health care professionals who are interested in current topics in cancer care, prevention and treatment.

Study References

Faculty presentations will be available on the conference website for download or print.

Special Needs Statement

Aultman Hospital is committed to making its activities accessible to all individuals. If you are in need of special accommodations due to a disability, please notify the Aultman Cancer Center at 330-363-3360 no later than four days prior to the event.

Speaker Disclosure Statement

Disclosure of faculty relationships will be made known at the activity.

Commercial Support

Commercial relationships will be made known at the activity.

CME Credits

Aultman Hospital is accredited by the Ohio State Medical Association, in accordance with the Accreditation Council for Continuing Medical Education, to provide continuing medical education for physicians. Aultman Hospital designates this live activity for a maximum of 4.50 AMA PRA Category 1 Credits™. Only the credit commensurate with the extent of participation in this activity should be claimed.

REQUEST FOR MDCB credit submitted. All MDCB-approved activities are approved for ARRT Category A credits.

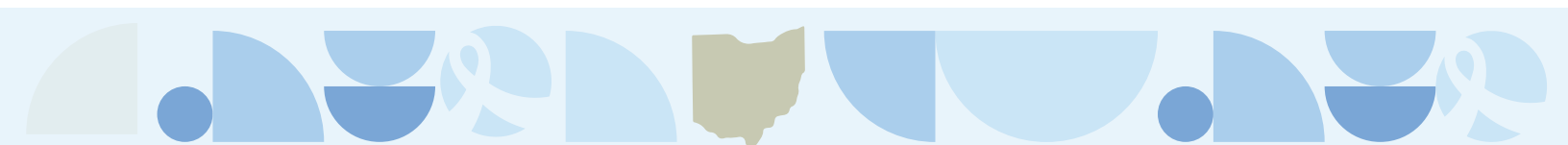

Applying for Credit & Certificate of Participation

Participants claiming credit must sign in upon arrival and may submit their request online on the program website. An online link will also be provided at the activity. A Certificate of Participation will be emailed to you upon verification of attendance.

Technical Support

For administrative or technical support, please contact Marie Hooper at 330-363-3360 or marie.hooper@aultman.com.

Pro Football Hall of Fame Nash Family Event & Conference Center

2121 George Halas Dr. NW
Canton, OH 44708

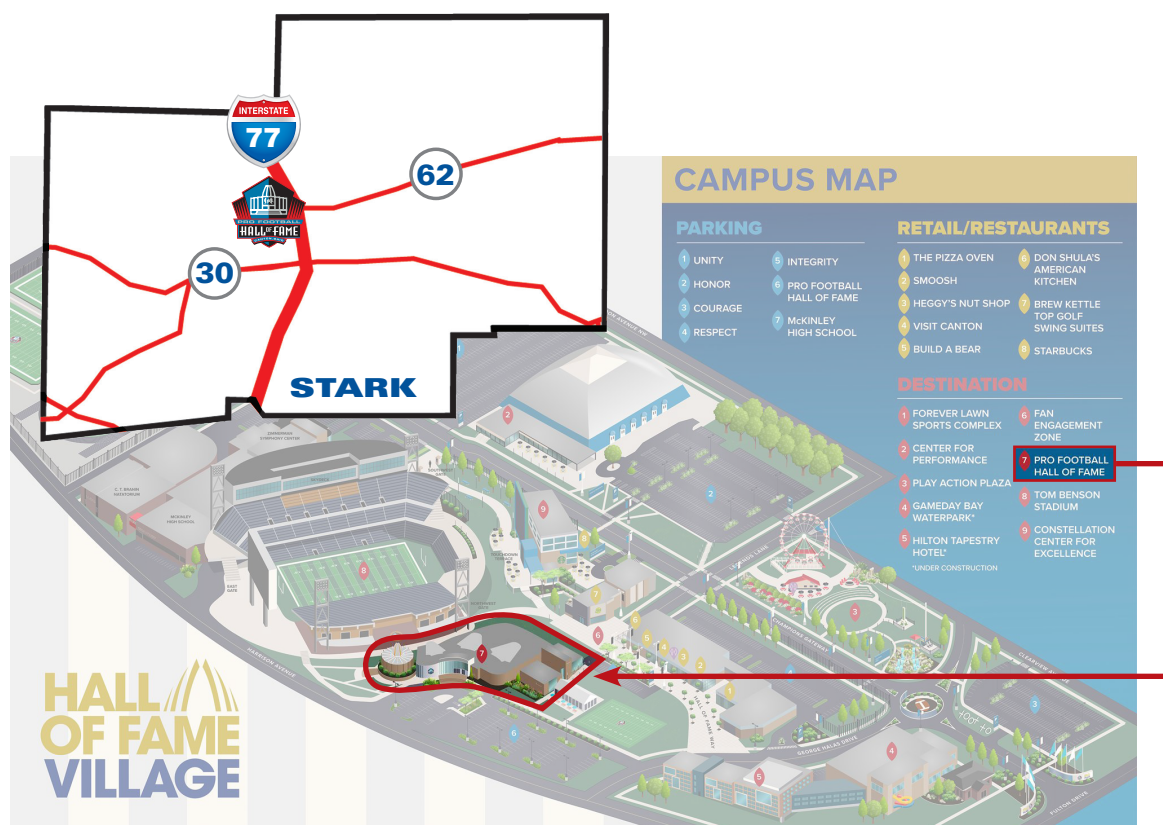



21st Annual

**AULTMAN
REGIONAL
CANCER
SYMPOSIUM**

